PATIENT TRACKING & SCHEDULING SYSTEM

By: Andrew Patton

INFO-C 451 Final Project

ROADMAP

- Problem
- Solution
- System Features
- How It Works
- Development Approach
- Testing
- Future Improvements
- Conclusion

PROBLEM

Many healthcare facilities are still using outdated or manual systems to track their patients as they move throughout their hospital and to manage their scheduling

This can lead to:

- Delays in patient care
- Scheduling errors
- Poor communication between departments

SOLUTION

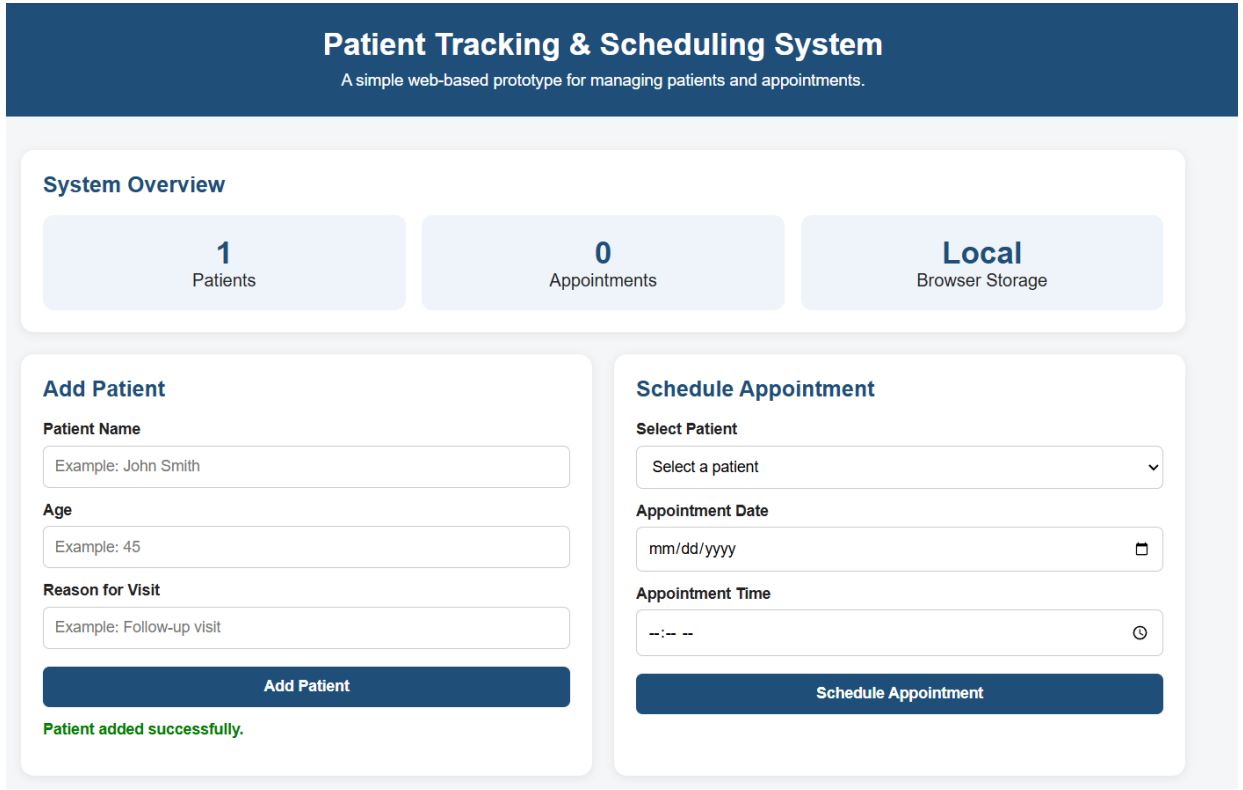

A web-based patient tracking and scheduling system designed to improve visibility, workflow, and coordination across departments.

The system allows staff to track patient location, manage bed availability, and schedule appointments in one place.

SYSTEM FEATURES

- Add and manage patient information
- View patient list
- Schedule appointments
- View scheduled appointments
- Simple and easy-to-use interface

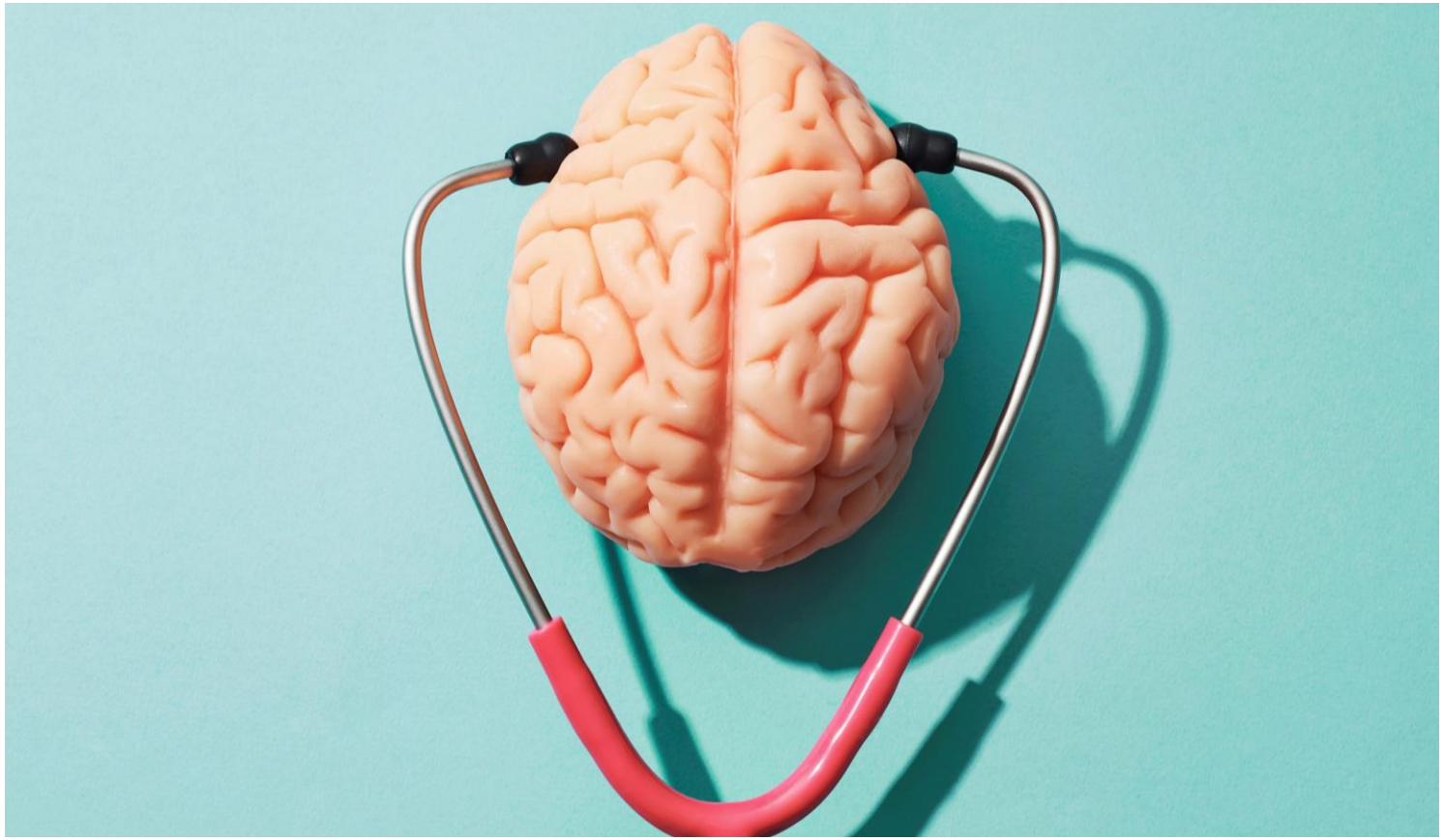

HOW IT WORKS

- The system runs in a web browser and stores data using local storage.
- Users can enter patient data, schedule appointments, and view information in real time within the application.

DEVELOPMENT APPROACH

- Followed the SDLC framework
- Used Waterfall methodology
- Focused on planning, design, development, testing, and implementation

TESTING

- Unit testing for individual functions
- Integration testing to ensure system components work together
- User acceptance testing using real-world scenarios

FUTURE IMPROVEMENTS

- Integration with hospital systems (EHR)
- Secure database storage
- Multi-user access
- Real-time updates across departments